Alcohol and Marijuana Control Office
550 W 7th Avenue, Suite 1600
Anchorage, AK 99501
marijuana.licensing@alaska.gov
https://www.commerce.alaska.gov/web/amco
Phone: 907.269.0350

Alaska Marijuana Control Board

Form MJ-02: Premises Diagram

Why is this form needed?

A detailed diagram of the proposed licensed premises is required for all marijuana establishment license applications, per 3 AAC 306.020(b)(8). **All areas designated as the licensed premises of a single license must be contiguous. All diagrams must have the licensed premises area labeled, and outlined or shaded as appropriate.**

What must be submitted with this form?

Applicants must attach multiple diagrams to this form, including (as applicable):

- **Diagram 1:**
  A diagram showing only the licensed premises areas that will be ready to be **operational at the time of your preliminary inspection** and license issuance;

- **Diagram 2:**
  If different than Diagram 1, a diagram outlining **all areas for which the licensee has legal right of possession** (a valid lease or deed), and clearly showing those areas' relationship to the current proposed licensed premises *(details of any planned expansion areas do not need to be included; a complete copy of Form MJ-14: Licensed Premises Diagram Change or Form MJ-31: Walk-Up or Drive-Through Exterior Window Pick-Up Diagram and Operating Plan must be submitted and approved before any planned expansion area may be added to the licensed premises);*

- **Diagram 3:**
  A **site plan or as-built of the entire lot**, showing all structures on the property and clearly indicating which area(s) will be part of the licensed premises;

- **Diagram 4:**
  An **aerial photo of the entire lot and surrounding lots**, showing a view of the entire property and surrounding properties, and clearly indicating which area(s) will be part of the licensed premises *(this can be obtained from sources like Google Earth)*; and

- **Diagram 5:**
  A diagram of the **entire building in which the licensed premises is located**, clearly distinguishing the licensed premises from unlicensed areas and/or premises of other licenses within the building. If your proposed licensed premises is located within a building or building complex that contains multiple business and/or tenants, please provide the addresses and/or suite numbers of the other businesses and/or tenants *(a separate diagram is not required for an establishment that is designating the entire building as a single licensed premises)*.

This form, and all necessary diagrams that meet the requirements on Page 2 of this form, must be completed and submitted to AMCO's Anchorage office before any new or transfer license application will be considered complete.

Section 1 – Establishment Information

Enter information for the business seeking to be licensed, as identified on the license application.

Licensee:	Kine Co. LLC	**MJ License #:**	17409		
License Type:	Limited Marijuana Cultivation Facility				
Doing Business As:	Kine CO				
Premises Address:	12749 W. Westen Dr.				
City:	Houston	**State:**	Alaska	**ZIP:**	99694

Form MJ-02: Premises Diagram

Section 2 – Required Information

For your security, do not include locations of security cameras, motion detectors, panic buttons, and other security devices. However, AMCO will require full coverage of the walk-up or drive-through exterior window area as required by 3 AAC 306.380(b) and (g) for marijuana retail establishments. *Items marked with a double asterisks (**) are only required for those retail marijuana establishments that are also applying for an onsite consumption endorsement.*

The following details must be included in all diagrams:

- ☐ **License number and DBA**
- ☐ **Legend or key**
- ☐ **Color coding**
- ☐ **Licensed Premises Area Labeled and Shaded, or Outlined as appropriate**
- ☐ **Dimensions**
- ☐ **Labels**
- ☐ **True north arrow**

The following additional details must be included in Diagram 1:

- ☐ **Surveillance room**
- ☐ **Restricted access areas**
- ☐ **Storage areas**
- ☐ **Entrances, exits, and windows, including walk-up or drive-through exterior window for marijuana retail establishments**
- ☐ **Walls, partitions, and counters**
- ☐ **Any other areas that must be labeled for specific license or endorsement types**
- ☐ **** Serving area(s)**
- ☐ ****Employee monitoring area(s)**
- ☐ ****Ventilation exhaust points, if applicable**

The following additional details must be included in Diagram 2:

- ☐ **Areas of ingress and egress**
- ☐ **Entrances and exits**
- ☐ **Walls and partitions**

The following additional details must be included in Diagrams 3 and 4:

- ☐ **Areas of ingress and egress**
- ☐ **Cross streets and points of reference**

The following additional details must be included in Diagram 5:

- ☐ **Areas of ingress and egress**
- ☐ **Entrances and exits**
- ☐ **Walls and partitions**
- ☐ **Cross streets and points of reference**

Initial: JA

I hereby certify that I am the person herein named and subscribing to this application and that I have read the complete application, and I know the full content thereof. I declare that all of the information contained herein, and evidence or other documents submitted are true and correct. I understand that any falsification or misrepresentation of any item or response in this application, or any attachment, or documents to support this application, is sufficient grounds for denying or revoking a license/permit. I further understand that it is a Class A misdemeanor under Alaska Statute 11.56.210 to falsify an application and commit the crime of unsworn falsification.

Jordan Agen
Printed name of licensee

Signature of licensee

Form MJ-02: Premises Diagram

Section 3 – Cultivation Applicants ONLY

Review the requirements under 3 AAC 306.420 and 3 AAC 306.430.

3.1. Describe the site of the space(s) the marijuana cultivation facility intends to be under cultivation, including dimensions and overall square footage. Provide your calculations below:

Kine Co will have the following areas under cultivation:
5 - 39 sqft tables
1 - 54 sqft table
1 - 52 sqft table
1 - 75 sqft table
1 - 27 sqft table
1 - 16 sqft table

Total area under cultivation - 419 sqft

Total square footage of facility - 1,157.84 sqft

32'2"
water tanks
10 sqft
Security system
75 sqft
water tanks
39 sqft
39 sqft
39 sqft
39 sqft
39 sqft
27 sqft
Bathroom
NON-MJ storage
ladder to 2nd floor
54 sqft
52 sqft
Secure Entry
16'4"
32'2"
2nd floor Storage and Drying room
121 sqft
8'4 7/8"
Licensed Premises
1,157.84 sqft
Total Area under Cultivation -419 sqft
N
19'4"
12'10"
32'2"
Kine Co.
License #17409
Diagrams 1,2+5
- Restricted Access Area
and Licensed Premises
- un-Restricted Restroom

Map Changed. Center latitude: 61.6120 ° North. Center longitude: 149.7699 ° West. Visible Features: 13 features visible on Road Names. 1 features visible on Lakes and Rivers. 52 features visible on Parcels. 1 features visible on Incorporated Cities. 1 features visible on Mat-Su Borough Boundary. 13 features visible on Roads. 33 features visible on Address Numbers. 43 features visible on Lot and Block Numbers. 4 features visible on Subdivision Names.

Diagram # 5

Licensed Premises: 12749 Westen Drive

Lic: # 17409
dba: Kine Co. LLC

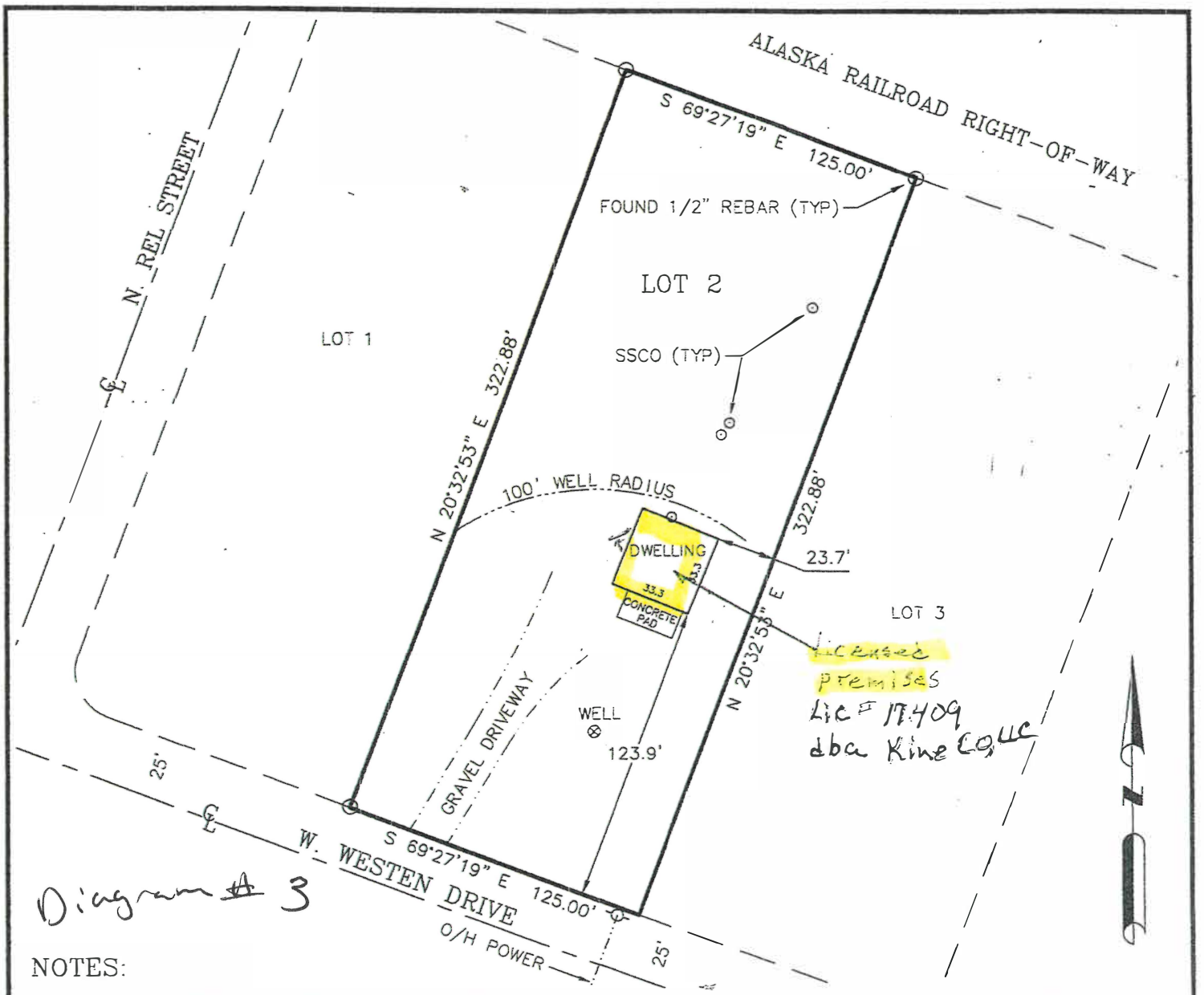

NOTES:

1. UTILITIES OTHER THAN THOSE SHOWN MAY EXIST ON THIS SITE. ONLY THOSE UTILITIES SEEN ON THE DATE OF SURVEY ARE SHOWN HEREON.

2. IT IS THE RESPONSIBILITY OF THE OWNER TO DETERMINE THE EXISTENCE OF ANY EASEMENTS, COVENANTS, OR RESTRICTIONS WHICH DO NOT APPEAR ON THE RECORDED SUBDIVISION PLAT.

3. THIS DRAWING WAS PREPARED IN ACCORDANCE WITH THE A.S.P.L.S. MORTGAGE SURVEY STANDARDS. THIS SURVEY DOES NOT CONSTITUTE A BOUNDARY SURVEY AND IS SUBJECT TO ANY INACCURACIES THAT A SUBSEQUENT BOUNDARY SURVEY MAY DISCLOSE. UNDER NO CIRCUMSTANCES SHOULD ANY DATA SHOWN BE USED TO CONSTRUCT ANY FUTURE STRUCTURE, FENCE, OR ANY OTHER IMPROVEMENTS.

4. ALL BEARINGS AND DISTANCES SHOWN ARE RECORD, UNLESS OTHERWISE NOTED.

ASBUILT SURVEY

©BULL MOOSE SURVEYING 2017

LOT 2, BLOCK 3, DENLOW BUSINESS PARK

PALMER RECORDING DISTRICT, ALASKA

REVISION	BY	DATE

BULL MOOSE SURVEYING
ROBERT S. HOFFMAN
200 HYGRADE LANE, WASILLA, ALASKA 99654
(907) 357-6957 FAX (907) 357-6977
VISIT US AT BULL MOOSE SURVEYING.COM

MORTGAGE SURVEY CERTIFICATE:
I HEREBY CERTIFY THAT I, OR SOMEONE UNDER MY DIRECT SUPERVISION, HAVE PERFORMED A MORTGAGEE'S INSPECTION ON THE FOLLOWING DESCRIBED PROPERTY, AND THAT NO ENCROACHMENTS EXIST EXCEPT AS INDICATED.

STATE OF ALASKA 49TH ROBERT S. HOFFMAN LS-10609 Professional Land Surveyor

DRAWN BY:	DATE OF SURVEY:	PREPARED FOR:
RSH	11/7/2017	*DENLOW LAND TRUST 12749*

CHECKED BY:	SECTION	TWP.	RANGE	SCALE:	
SES	35	18N	3W S.M.	1"=60'	PLAT #77-21